

Notes:
 THIS DRAWING AND THE INFORMATION CONTAINED THEREIN
 REMAIN THE COPYRIGHT OF THE IOR GROUP LTD. ALL DIMENSIONS
 TO BE VERIFIED ON SITE PRIOR TO COMMENCEMENT OF ANY
 WORKS. DO NOT SCALE DIMENSIONS FROM THIS DRAWING.
 ANY DISCREPANCIES TO BE NOTIFIED IN WRITING TO IOR GROUP LTD.

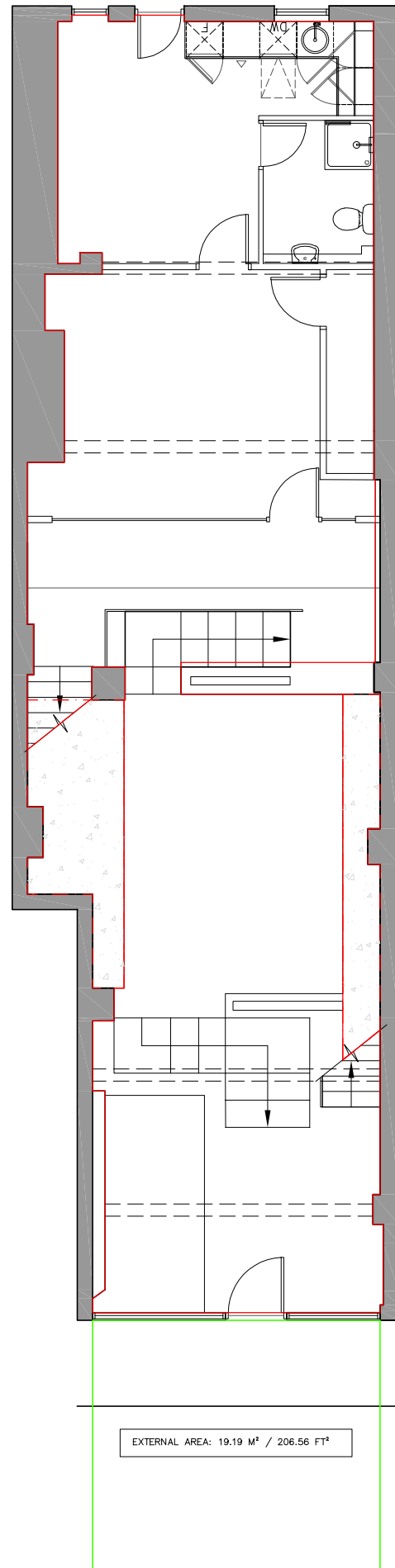

GIA AREA: 133.42 M² / 1436.12 FT²
 NIA AREA: 124.53 M² / 1340.42 FT²

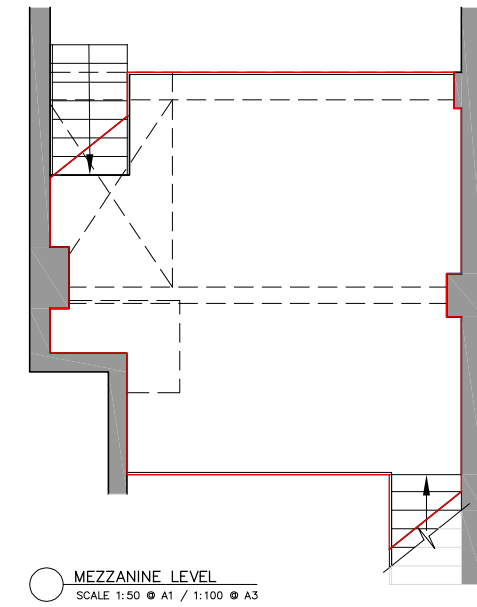

MEZZANINE LEVEL
 SCALE 1:50 @ A1 / 1:100 @ A3

EXTERNAL AREA: 19.19 M² / 206.56 FT²

P1 28.08.20 FIRST ISSUE RG
 RevDate Purpose Of Issue By

Client IOR GROUP
 Project 98 KEW ROAD
 RICHMOND
 SURREY
 7W9 2PQ
 Drawing AREAS SKETCH
 GROUND/MEZZ.
 Scales A1 @ 1:100 Status PRELIMINARY
 A3 @ 1:200 CONSTRUCTION
 Drawn By RG
 Dwg No. 14569(SK)013 Rev.

OTTERMAN HOUSE
 12 PETERSHAM RD
 RICHMOND, SURREY
 TW10 6UW
 T: 020 8614 9500
 F: 020 8940 9895
 WWW.IORGROUP.CO.UK
IOR
 IMAGINATION TO CREATION